

# COSTEP MA Resilience Symposium for Cultural Institutions

Presentation slide decks

## Session 2: What to Expect in Community-Wide/Large Disasters

12:45pm - 2:00pm

Presentations in order of appearance:

1. Presentation given by Ben Hiltunen, All Hazards Planner, MEMA
2. Presentation given by Lori Foley, Administrator, HENTF
3. Presentation given by Angela Campbell, Paper Conservator, HACE, National Parks Service
4. Presentation given by Virginia Hewitt, Director, Brooks Free Library

National Park Service  
U.S. Department of the Interior



# Superstorm Sandy at the Metropolitan Museum of Art: Preparation and Response

Angela Campbell, Paper Conservator  
Northeast Regional Office

EXPERIENCE YOUR AMERICA

# The Metropolitan Museum of Art



Photo Credit: MNR

Getaways  
Photo Credit: MMA

## The Metropolitan Museum of Art

EXPERIENCE YOUR AMERICA

# The Metropolitan Museum of Art



Original exterior facades, visible inside the museum

# Earthquake/Hurricane Irene

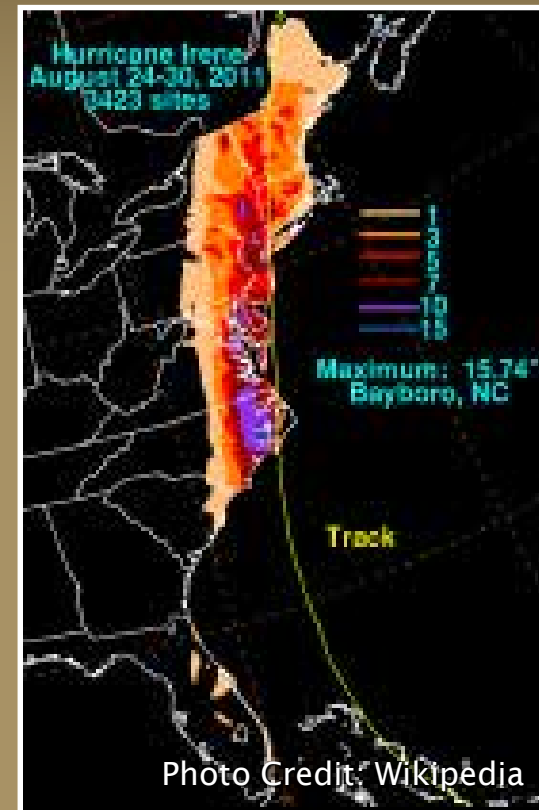

August 2011 Earthquake and Hurricane

# Emergency Preparedness



Planning for Emergency Management, Chapter 16: Rebecca Fifield

# Incident Command System



Introduction to the Incident Command System

# Aerial Lift Training



Aerial Lift Training and what not to do

EXPERIENCE YOUR AMERICA

# Go Bags



CET Go-Bag stocked with emergency supplies and conservation tools

EXPERIENCE YOUR AMERICA

# Hands-on Training



Photo Credit: Smithsonian  
Institution

Objects were intentionally submerged in pools of water

# Situational Role Practice



Photo Credit: MMA

An empty gallery was set up and used as a faux disaster zone

# NYPD/NYFD



NYPD/NYFD engagement was essential

# Sandy: Overview

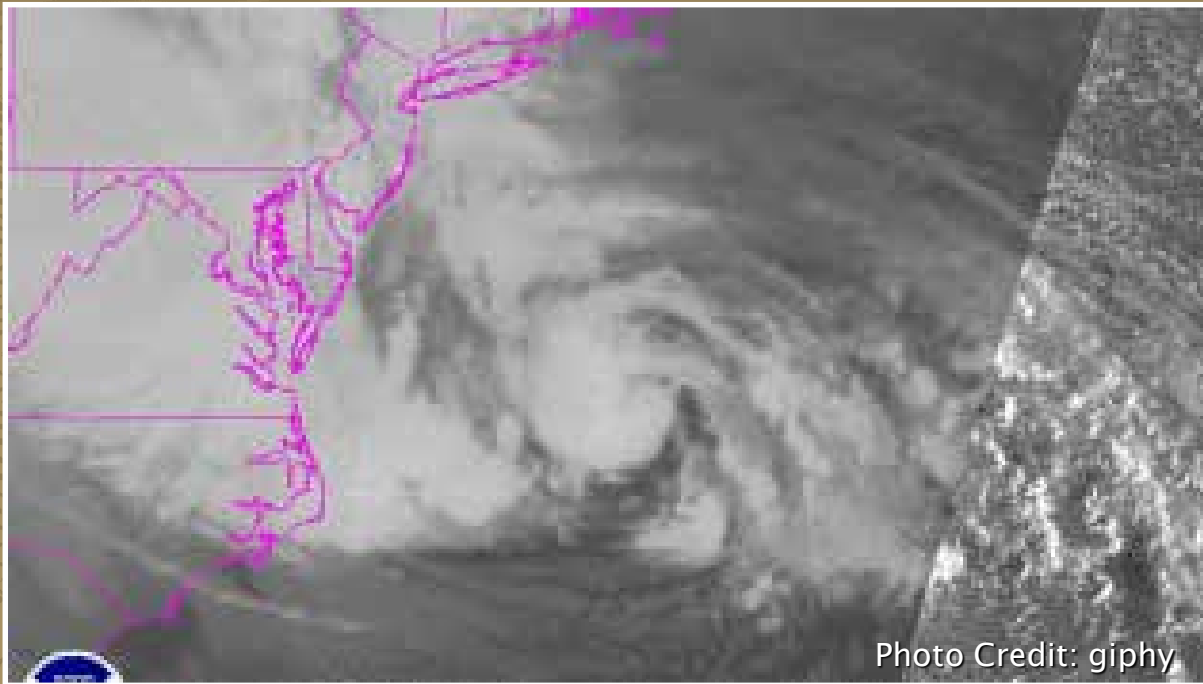

Sandy approaching the Eastern Seaboard

EXPERIENCE YOUR AMERICA

# Sandy: Predictions



Distinct westward curve predicted for Sandy's path

# Sandy: Actions Taken by NY



Photo Credit: Wikipedia

Preparing lower Manhattan subway access for potential flooding

# Sandy: Actions Taken by the MMA



Locked doors and taped windows at the MMA

# Sandy: Protocol Implementation



Gallery rounds when the museum was closed to the public

# Sandy: Impact



All Photos: Wikipedia

FDR Drive and Midtown Tunnel flooding, NYU Langone evacuation, Chelsea art gallery damage, Subway inaccessability

# Acknowledgements

- Many thanks to COSTEP and MEMA
- Evan Knight, Preservation Specialist, MBLC
- Alejandra Dean, Assistant Digital Records Archivist, Massachusetts Archives
- Margaret Breuker, Senior Conservator, HACE, NPS and Stephen Spaulding, Director, HACE, NPS
- Rebecca Fifield, Head of Collection Management for Special Collections, NYPL
- Elizabeth Nunan, President, AFR NYC
- The Metropolitan Museum of Art
- The National Park Service

# Angela Campbell, Conservator

Northeast Regional Office  
angela\_campbell@nps.gov  
978-970-5152



National Park Service  
U.S. Department of the Interior

EXPERIENCE YOUR AMERICA

---

# End

EXPERIENCE YOUR AMERICA